

ALL DISTANCES TO BE CONFIRMED BY THE LAND SURVEYORS.

| | | |
|---|---------|---|
| Proposed Residence For: | | |
| SEANN | | |
|  | | 201-784 Goldstream Avenue Victoria BC. V9B 2X6 Phone 250 474 6122 colwooddesignline.com email designline@shaw.ca |
| Date: | Scale: | Page: |
| SEPTEMBER 2017 | VARIOUS | 1 OF 4 |

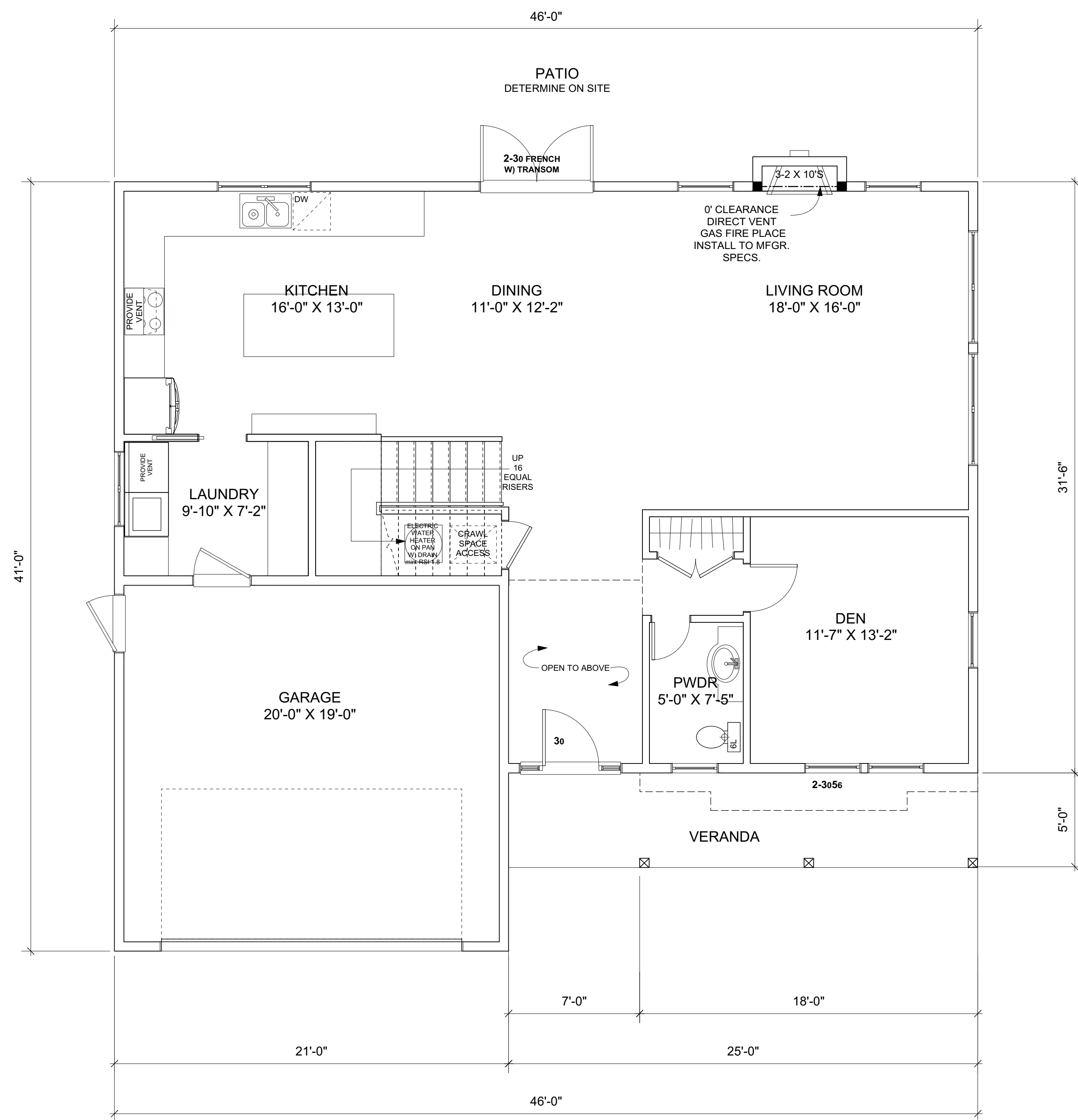

MAIN FLOOR PLAN
1/4"=1'-0"
AREA: 1239 SQUARE FEET
GARAGE 410

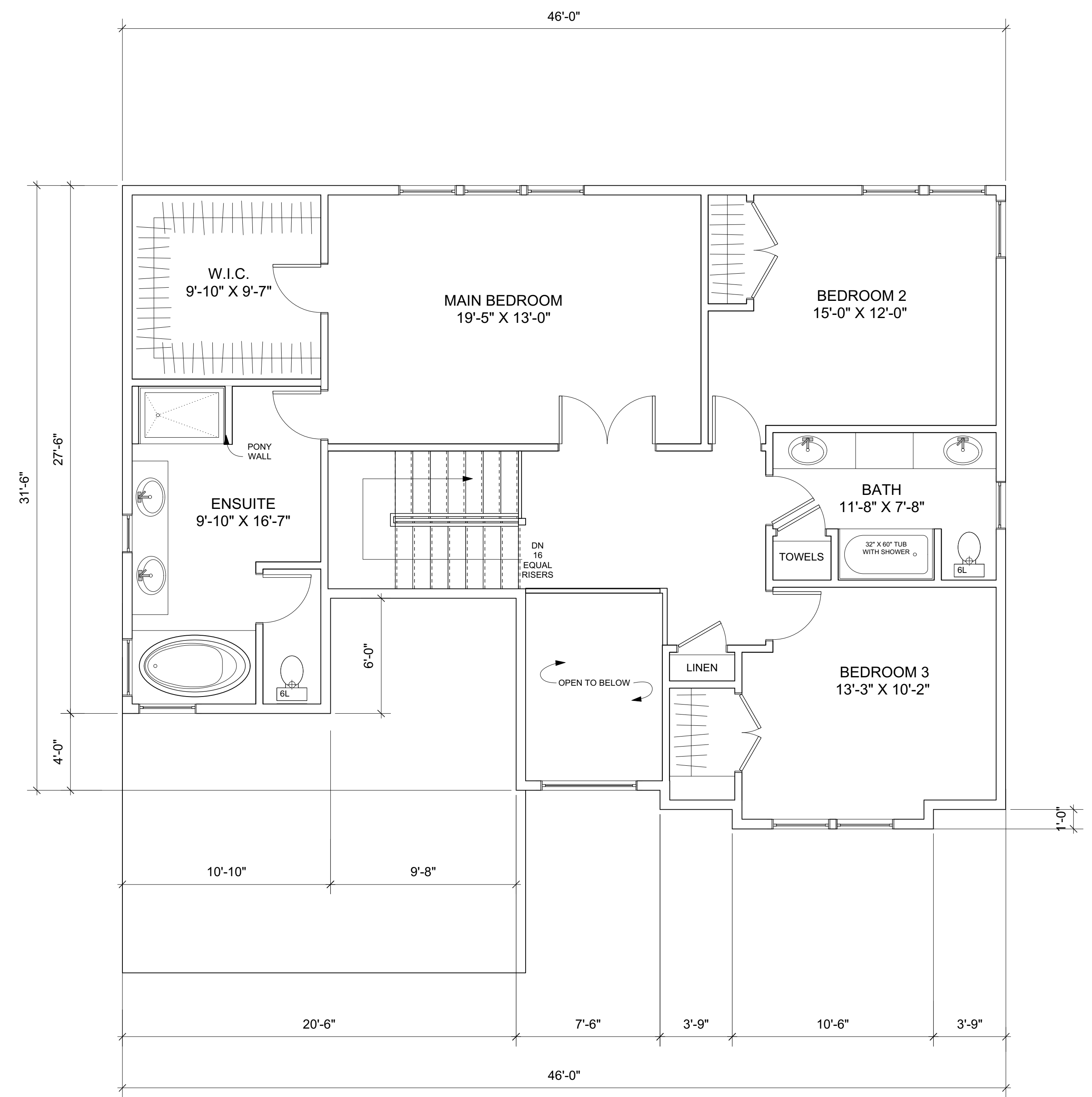

UPPER FLOOR PLAN
1/4"=1'-0"
AREA 1198

TOTAL
LIVING AREA 2437
GARAGE 410
TOTAL HOUSE 2847 SF

Proposed Residence For:

SEANN



201-784 Goldstream Avenue
Victoria BC.
V9B 2X6
Phone 250 474 6122
colwooddesignline.com
email designline@shaw.ca

| | | |
|----------------------|---------------------|--------------|
| Date: SEPTEMBER 2017 | Scale: 1/4" = 1'-0" | Page: 2 OF 4 |
|----------------------|---------------------|--------------|



FRONT ELEVATION
1/4"=1'0"

RIGHT ELEVATION
1/4"=1'0"

LOT 11
JOY CLOSE

REAR ELEVATION
1/4"=1'0"

LEFT ELEVATION
1/4"=1'0"

ADJUSTMENTS TO AVERAGE
GRADE AND SINGLE FACE HEIGHT
CALCULATIONS. SLIGHT
ADJUSTMENT TO EXISTING GRADE
LINES.
MAY 17TH 2017

| | | |
|---|---|----------------------|
| Proposed Residence For: | | |
| SEANN | | |
|  | 201-784 Goldstream Avenue Victoria BC. V9B 2X6 Phone 250 474 6122 colwooddesignline.com email designline@shaw.ca | |
| | Date: SEPTEMBER 2017 | Scale: 1/4" = 1'- 0" |