

LOWER FLOOR

61 SQ. FT.

7'-6" CEILING HEIGHT

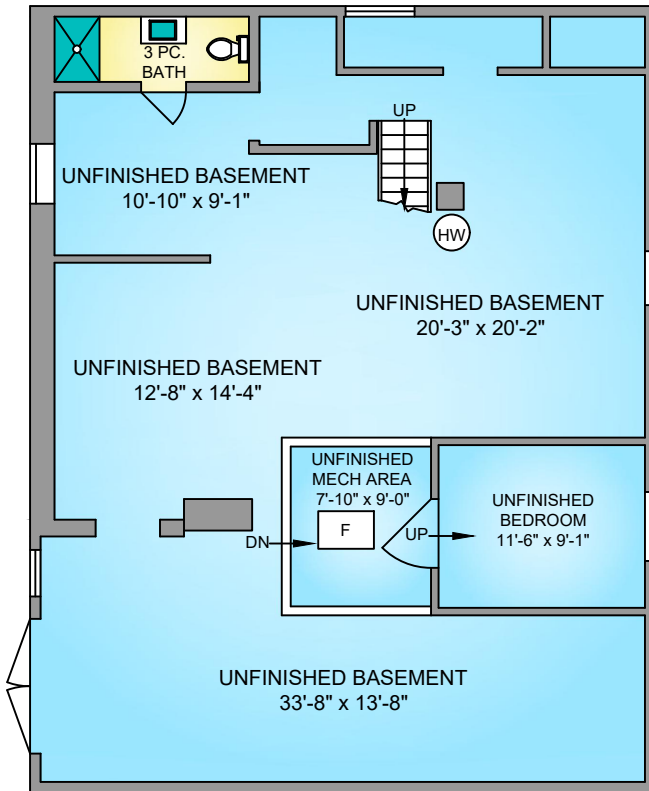

MAIN FLOOR

1691 SQ. FT.

9'-4" CEILING HEIGHT

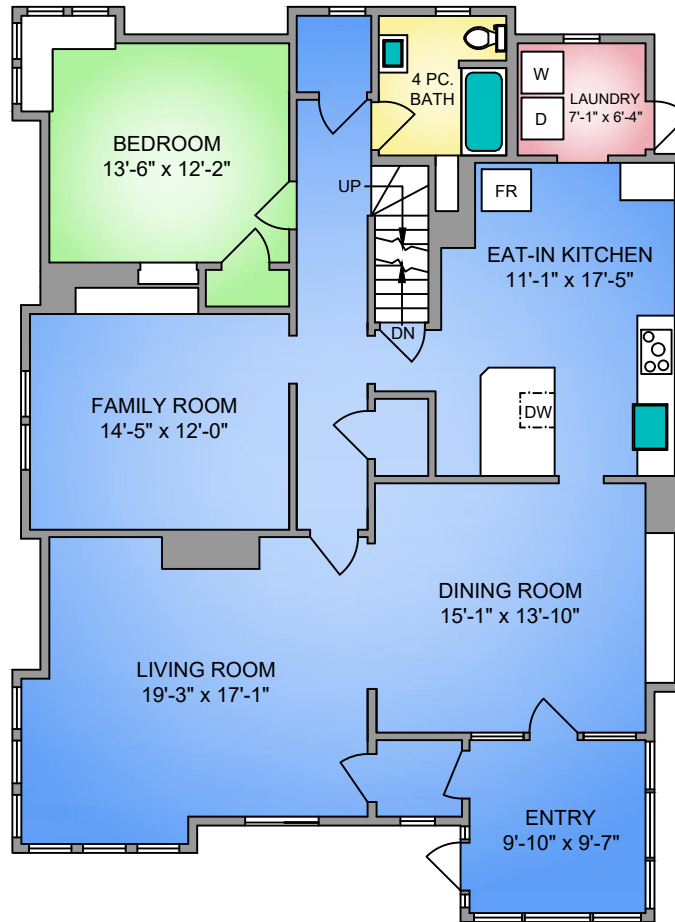

UPPER FLOOR

932 SQ. FT.

7'-10" VAULTED CEILING

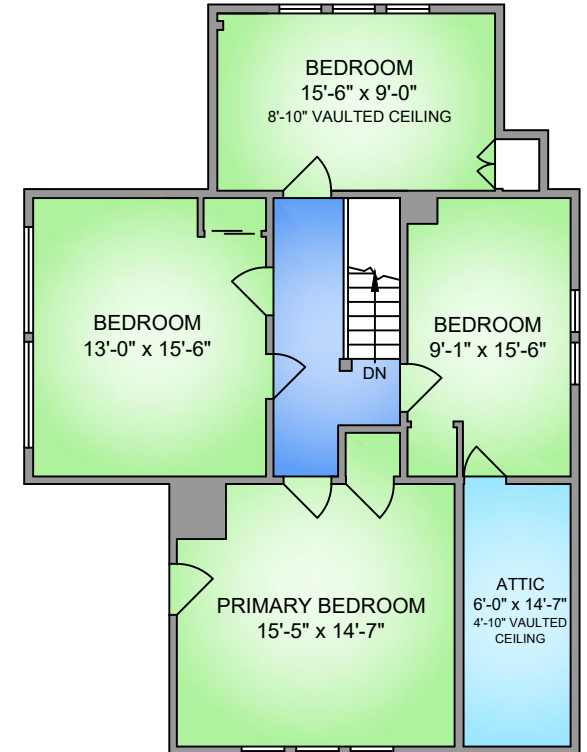

NORTH

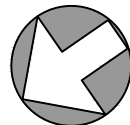

0' 5' 10'

SCALE



250-884-9753
matt@propermeasure.com
www.propermeasure.com

34 OLYMPIA AVENUE
JULY 18, 2022

PREPARED FOR THE EXCLUSIVE USE OF MARCO JURAS
PLANS MAY NOT BE 100% ACCURATE, IF CRITICAL BUYER TO VERIFY.

FLOOR	AREA (SQ. FT.)	
	FINISHED	UNFINISHED
UPPER	932	-
MAIN	1691	-
LOWER	61	1461
TOTAL	2684	1461